

SUPCOM

Managing Problematic Modelling Situations with UML Activity Diagram

Erik Perjons



Problematic modelling situation 1



Problematic modelling situation 1

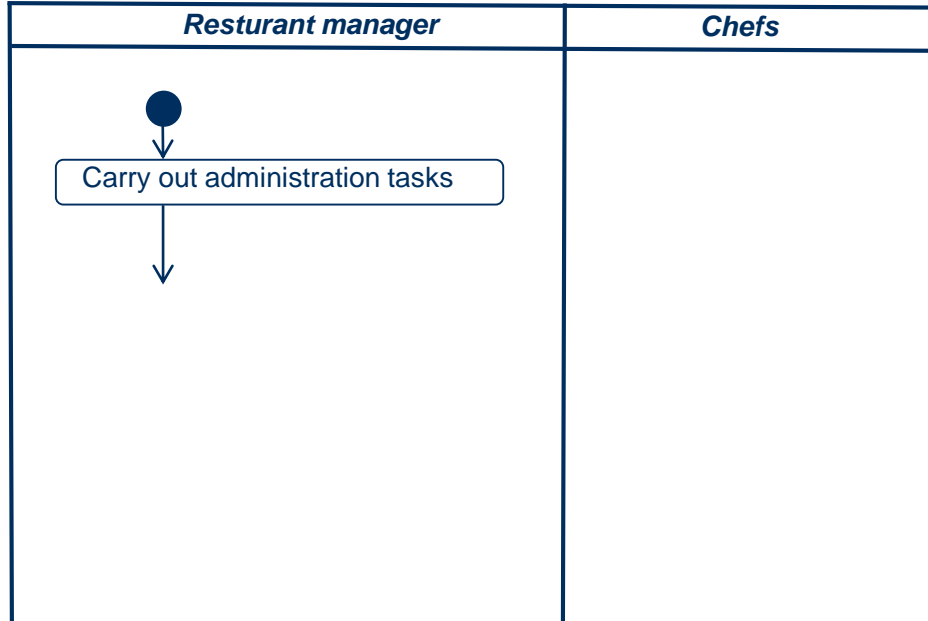

Problem: How to model a situation where the restuarant manager and chefs have a meeting together?



Problematic modelling situation 1

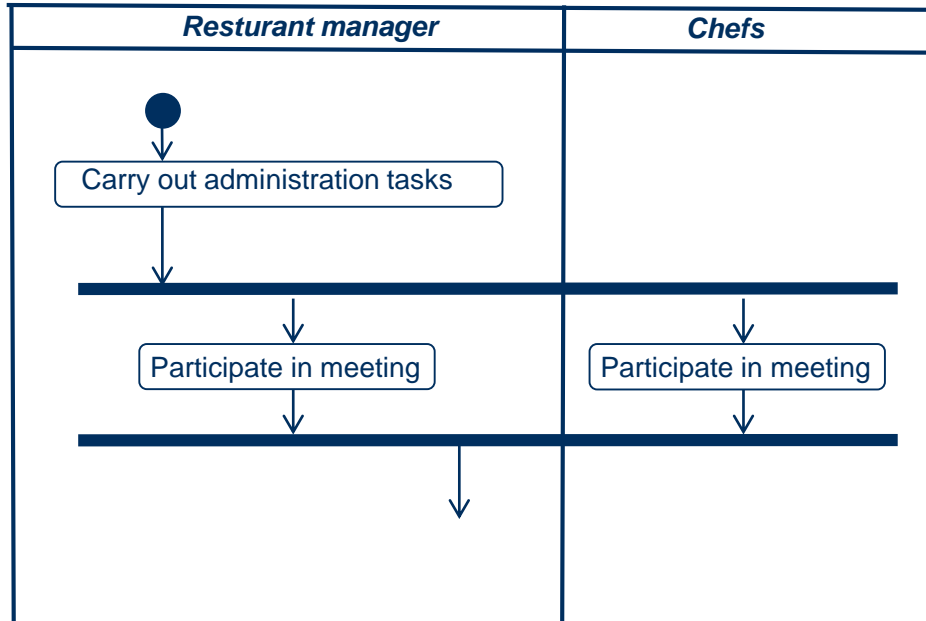

Problem: How to model a situation where the restuarant manager and chefs have a meeting together?

Solution: Alternativ 1



Problematic modelling situation 1

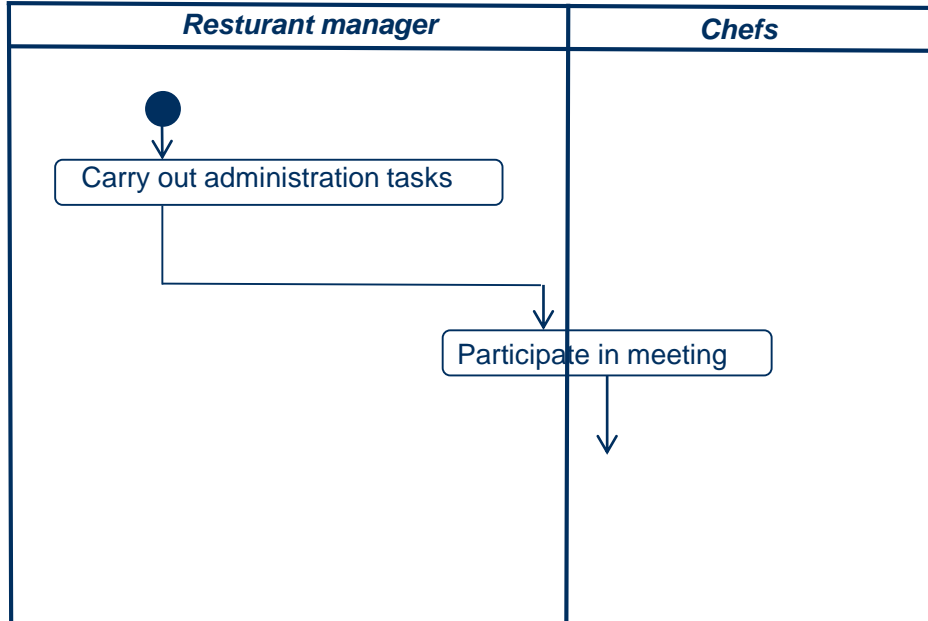

Problem: How to model a situation where the restuarant manager and chefs have a meeting together?

Solution: Alternativ 2



Problematic modelling situation 1

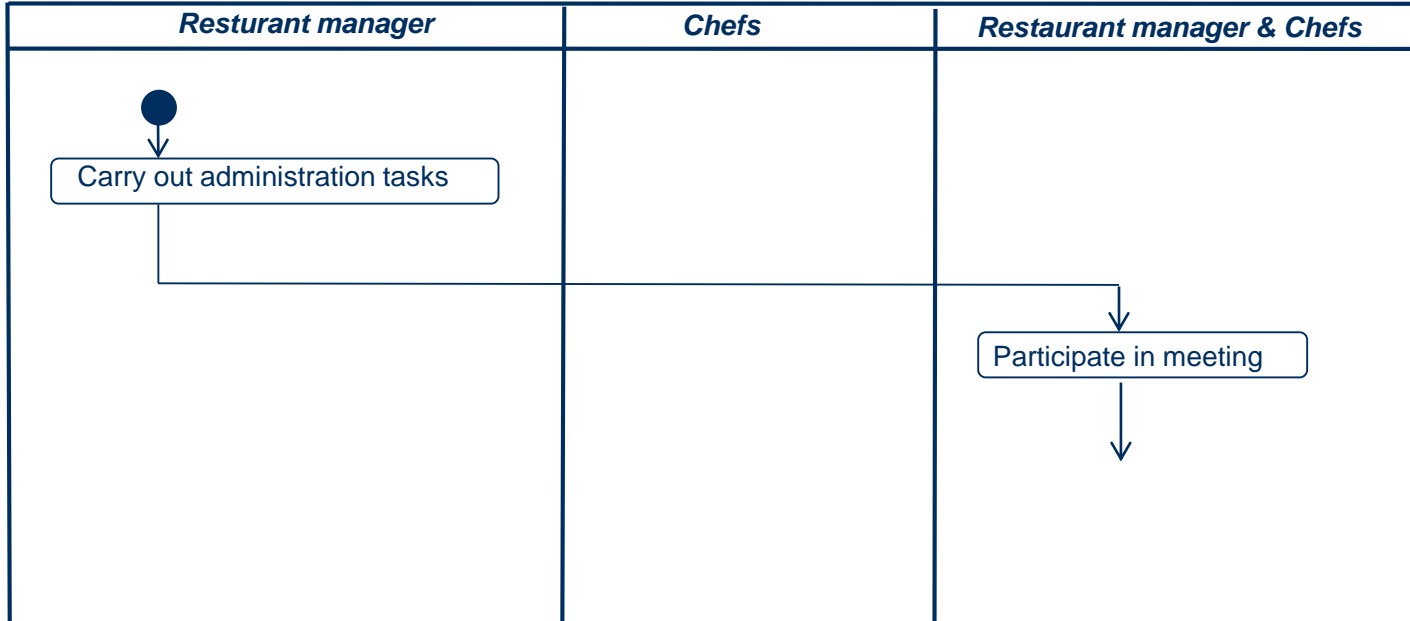

Problem: How to model a situation where the restuarant manager and chefs have a meeting together?

Solution:
Alternativ 3



Problematic modelling situation 2



Problematic modelling situation 2

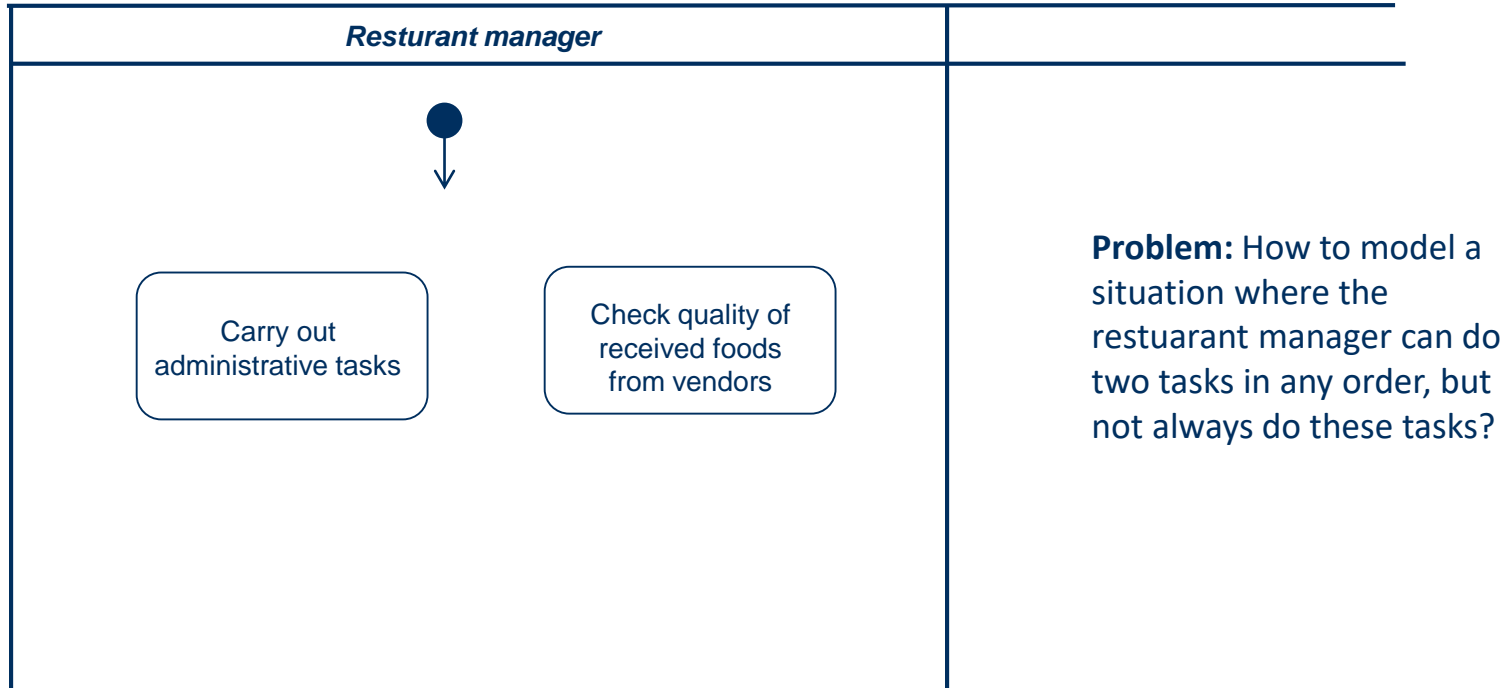

Problematic modelling situation 2

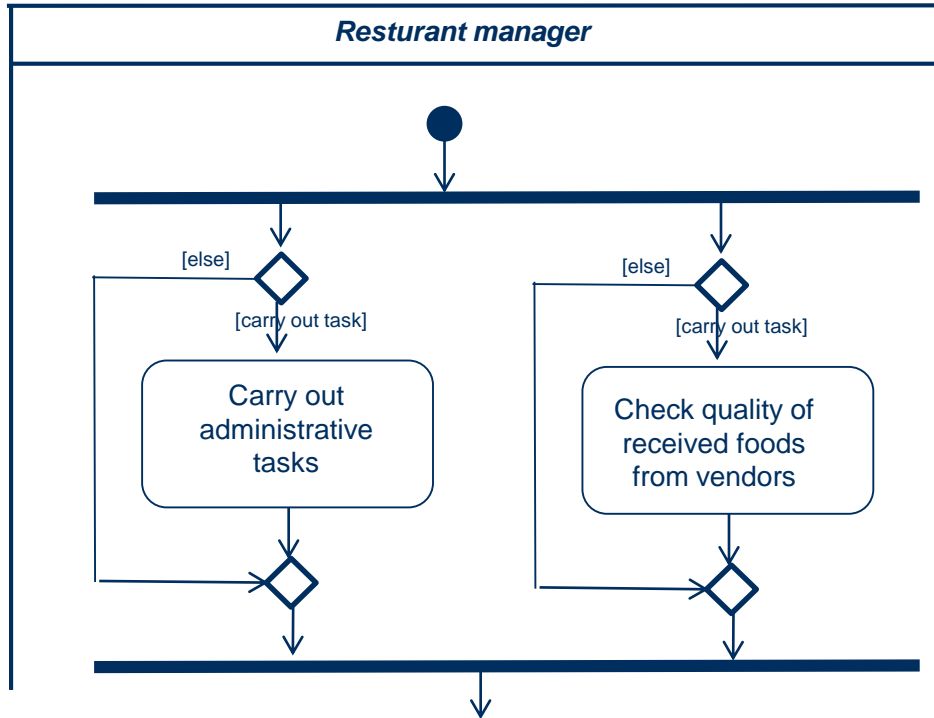

Problem: How to model a situation where the restuarant manager can do two tasks in any order, but not always do these tasks?

Solution: Alternative 1



Problematic modelling situation 2

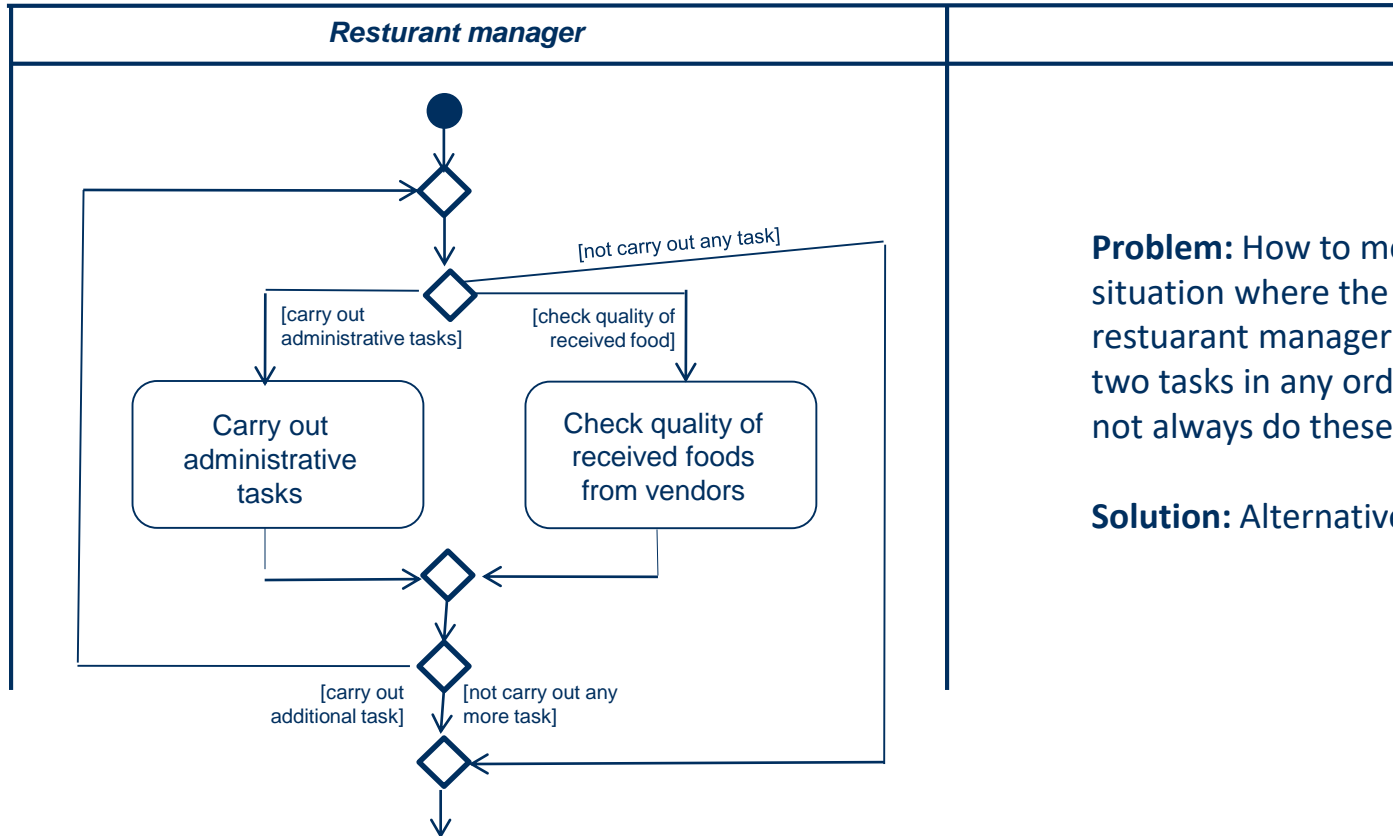

Problem: How to model a situation where the restaurant manager can do two tasks in any order, but not always do these tasks?

Solution: Alternative 2



Problematic modelling situation 3



Problematic modelling situation 3

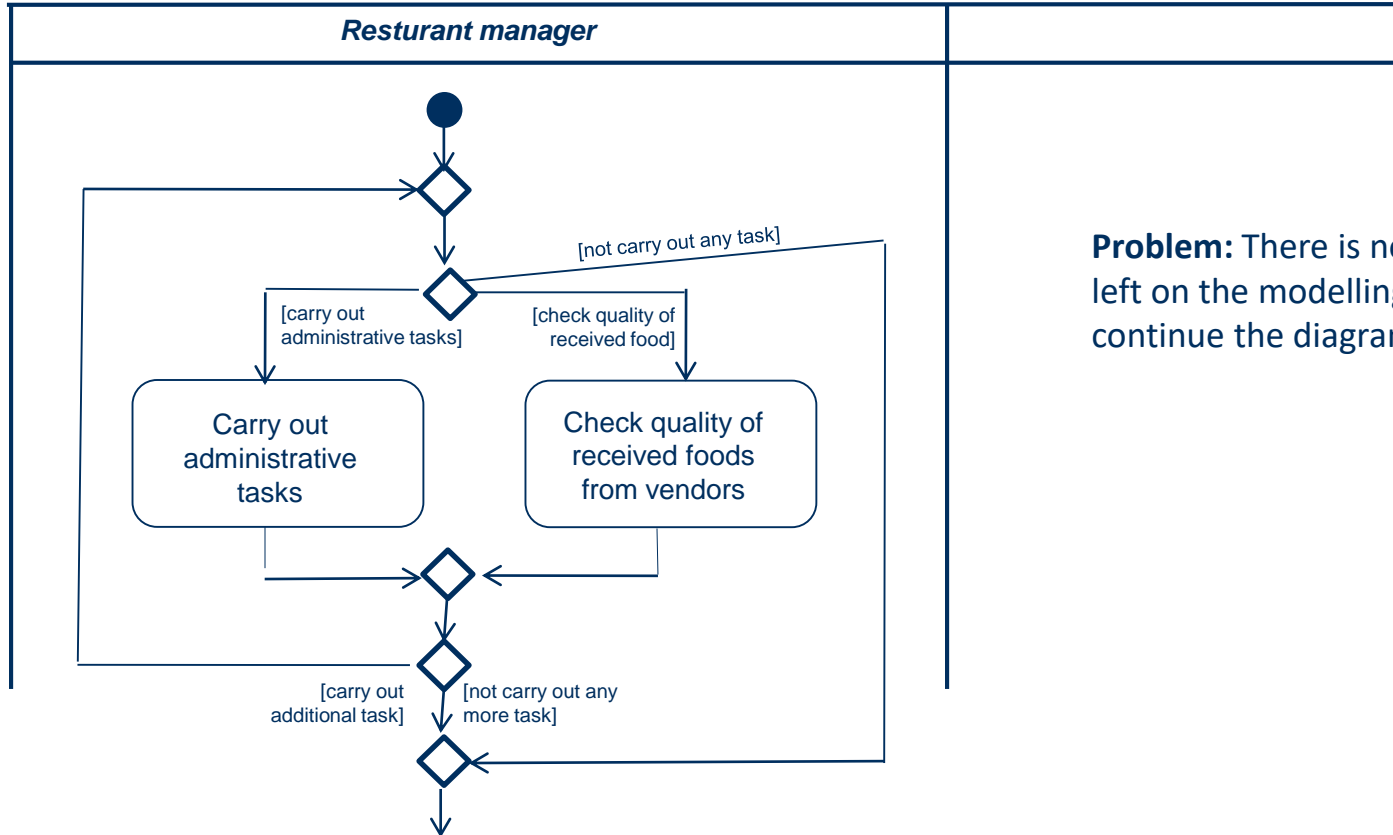

Problem: There is no space left on the modelling sheet to continue the diagram



Problematic modelling situation 3

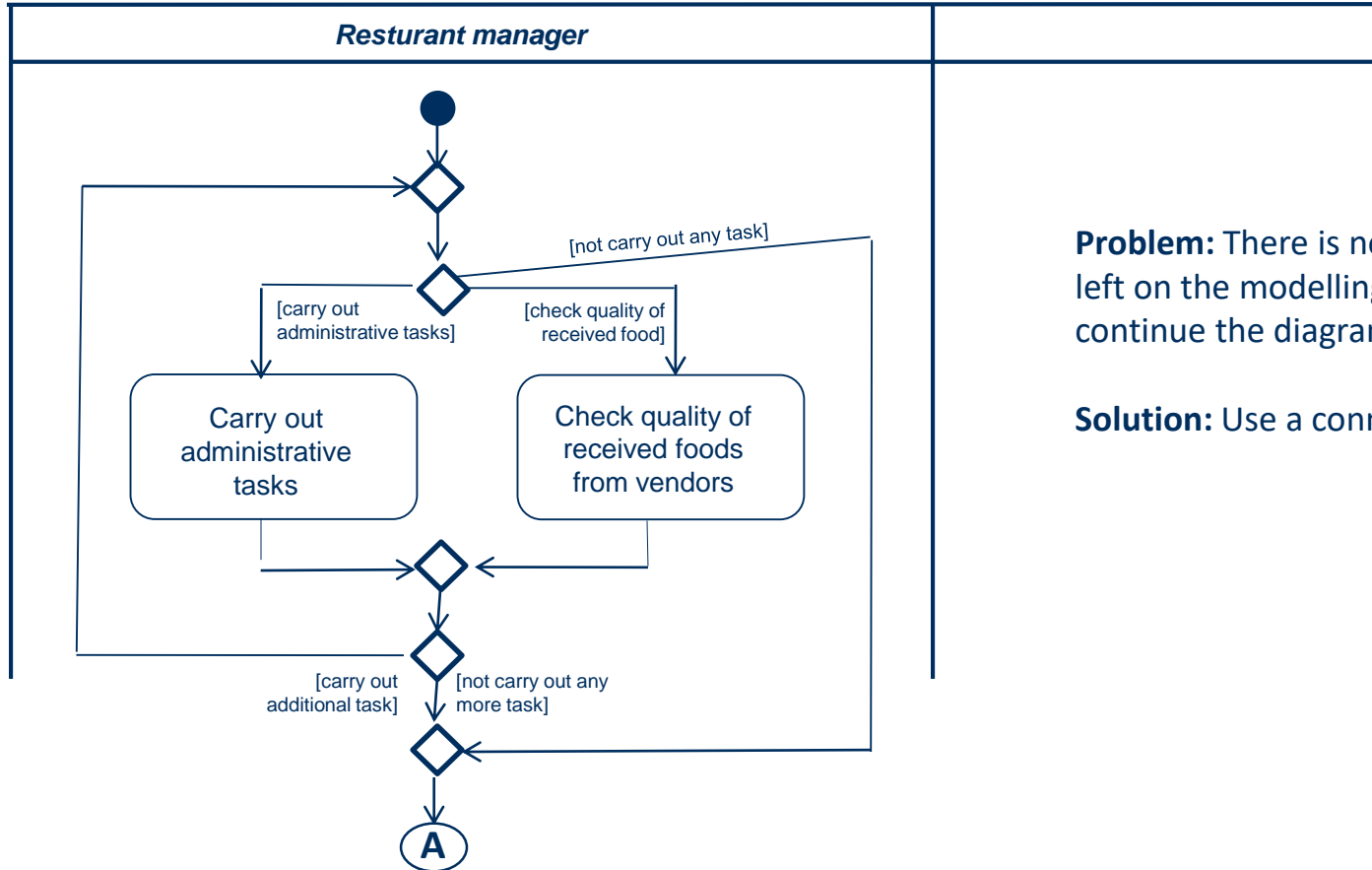

Problem: There is no space left on the modelling sheet to continue the diagram

Solution: Use a connector



Problematic modelling situation 3

