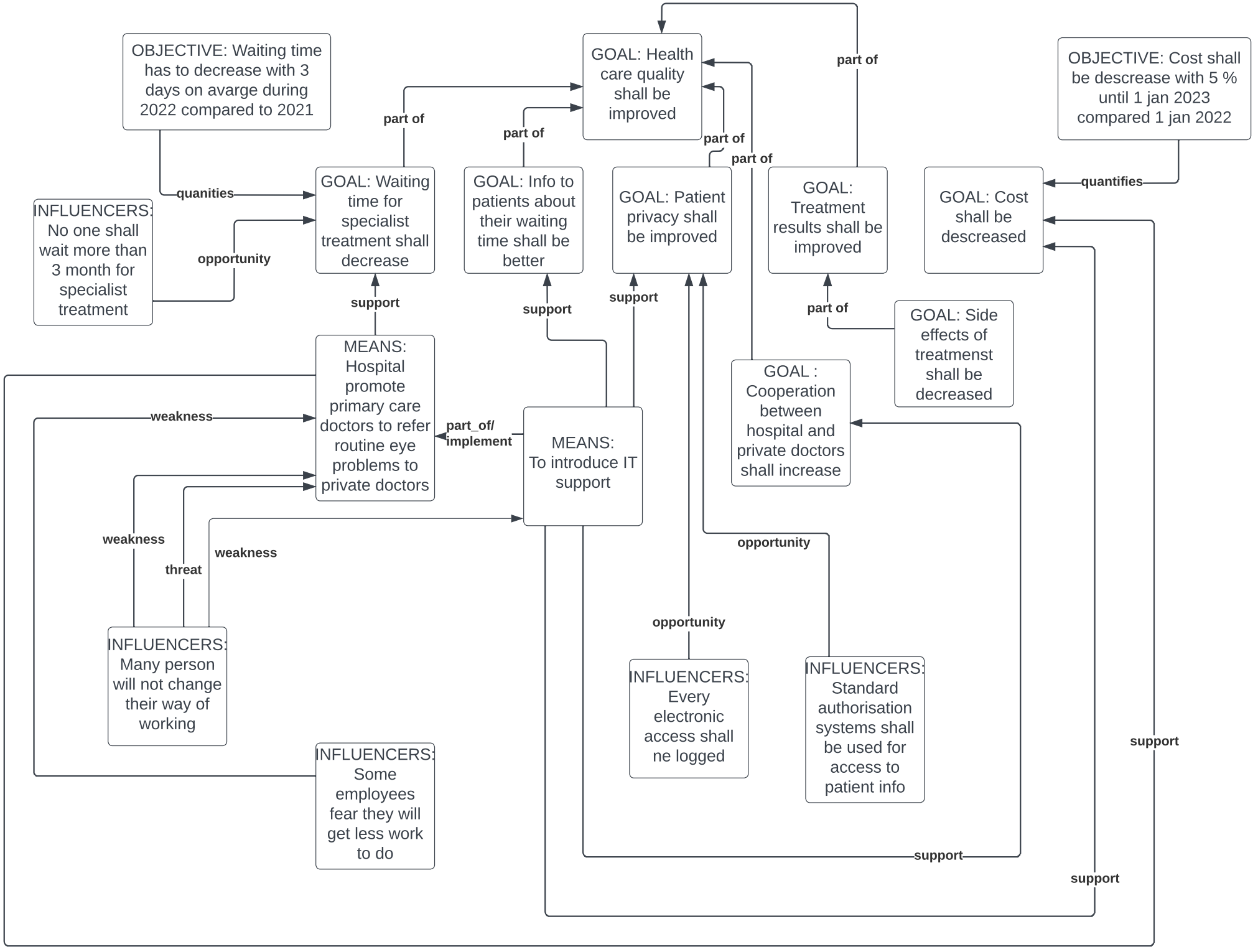
OBJECTIVE: Waiting time has to decrease with 3 days on avarge during 2022 compared to 2021
GOAL: Health care quality shall be improved
OBJECTIVE: Cost shall be descrease with 5 % until 1 jan 2023 compared 1 jan 2022
part of
part of
part of
part of
part of
quanities
quantifies
INFLUENCERS: No one shall wait more than 3 month for specialist treatment
opportunity
GOAL: Waiting time for specialist treatment shall decrease
GOAL: Info to patients about their waiting time shall be better
GOAL: Patient privacy shall be improved
GOAL: Treatment results shall be improved
GOAL: Cost shall be descreased
support
support
support
part of
GOAL: Side effects of treatmenst shall be decreased
MEANS: Hospital promote primary care doctors to refer routine eye problems to private doctors
GOAL : Cooperation between hospital and private doctors shall increase
weakness
part_of/ implement
MEANS: To introduce IT support
weakness
threat
weakness
opportunity
opportunity
INFLUENCERS: Many person will not change their way of working
INFLUENCERS: Every electronic access shall ne logged
INFLUENCERS: Standard authorisation systems shall be used for access to patient info
INFLUENCERS: Some employees fear they will get less work to do
support
support
support